

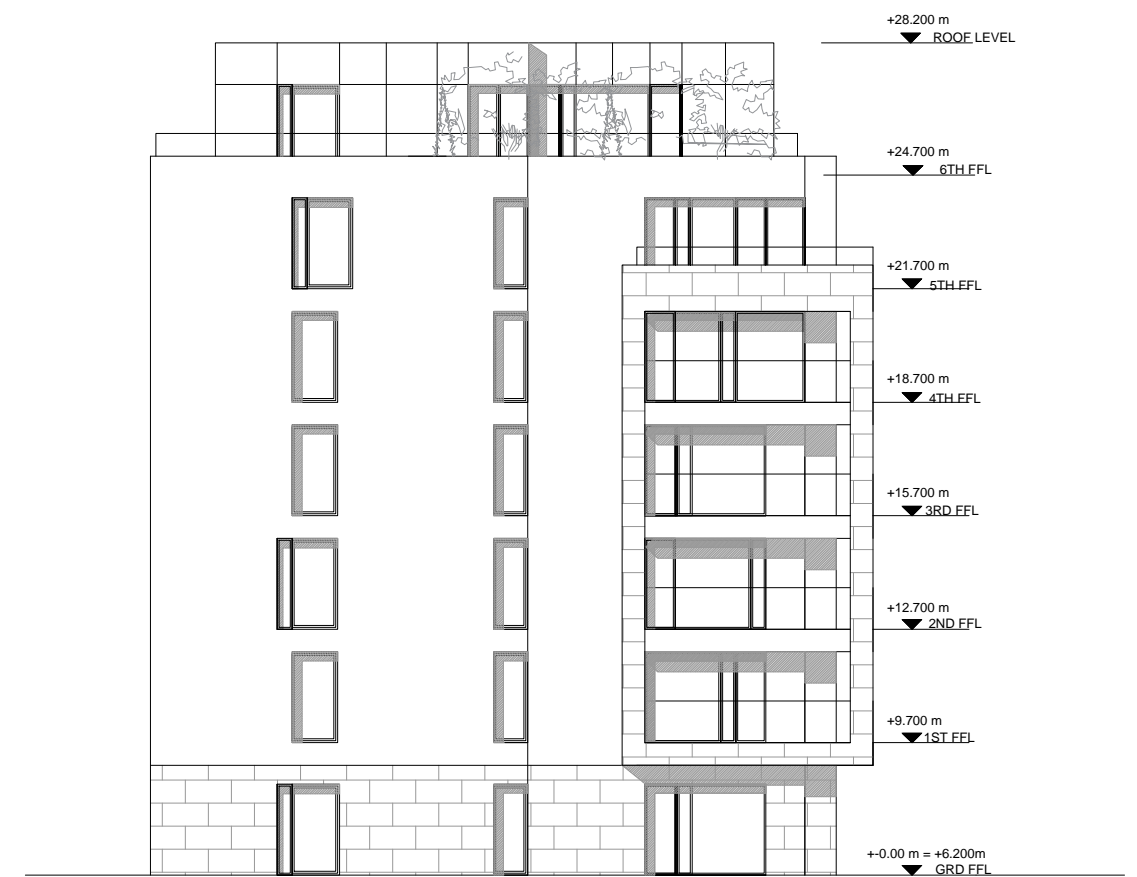

1 PROPOSED BLOCK 4 & 6 - ENTRANCE ELEVATION
1 : 200



2 PROPOSED BLOCK 4 & 6 - SIDE ELEVATION
1 : 200

PROJECT ■ CANAL BANKS AT PA HEALY ROAD/PARK ROAD, LIMERICK
 CLIENT ■ REVINGTON DEVELOPMENTS LTD _____ rev.
 TITLE ■ PROPOSED BLOCK 4 & 6 - ELEVATIONS
 ■ SCALE: 1:200 @A3 ■ DATE: SEPT 2019 ■ DRWG. No. 1248-18-33 ■ DRN. BY OLIVER CARTY

OCA ■ ARCHITECTS

44-45 LR CAMDEN ST DUBLIN 2
 Tel 01 4763922 Fax 01 4780028 Email info@ocaarchitects.ie

Use figured dimensions only. This data is supplied electronically for convenience only. No liability is accepted for any inference taken or effect on any system, however caused.
 © This drawing and any design hereon is copyright and may not be altered, reproduced or otherwise used without express permission of Oliver Carty & Associates Limited.